

NOTES:

1. PROVIDE A ROOF FRAME BENEATH THE CURBS OF NEW MECHANICAL UNITS AND AROUND NEW ROOF OPENINGS.
2. PROVIDE BLOCKING BETWEEN THE MECHANICAL CURB AND THE NEW ROOF FRAME OR EXISTING JOIST IN THE ROOF DECK FLUTES.

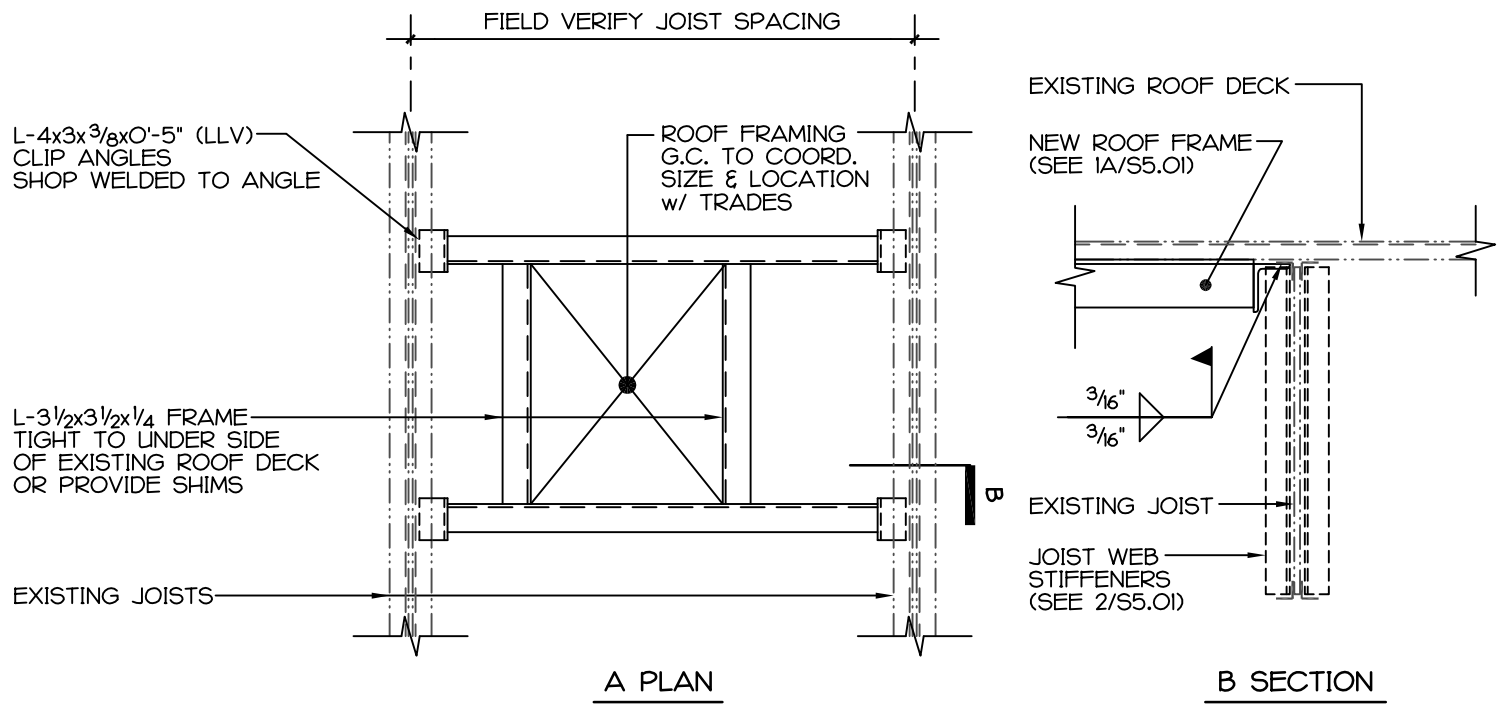

1 NEW ROOF FRAME  
S5.01 N.T.S.

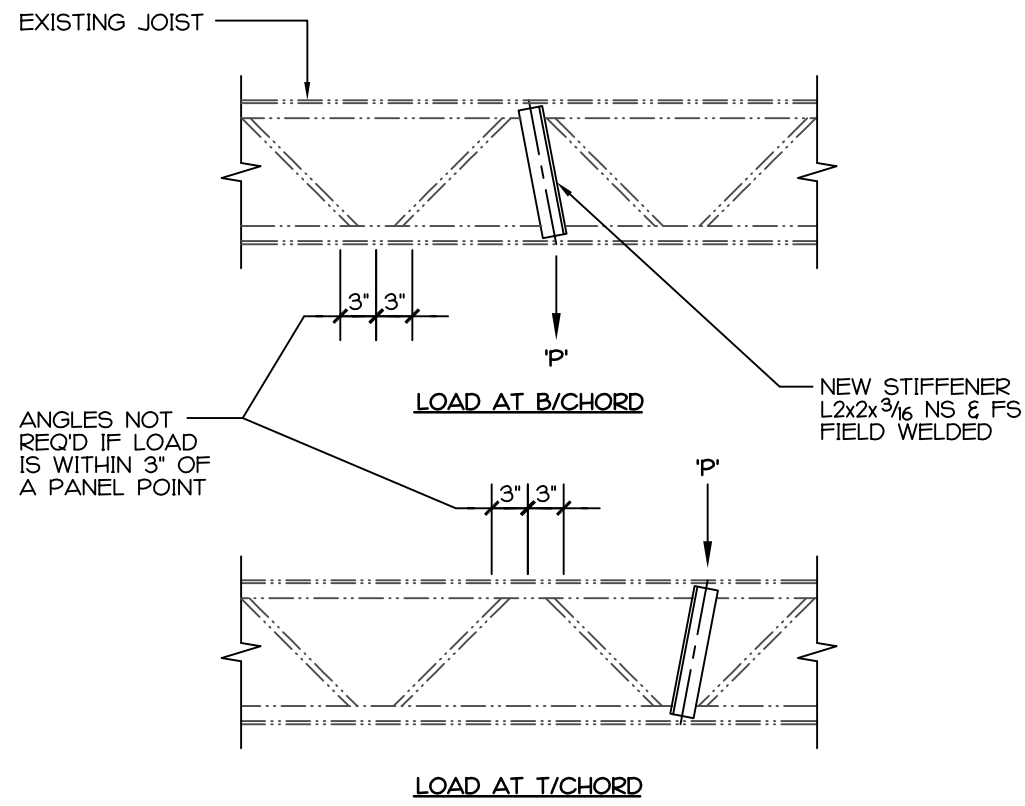

PROVIDE NEW JOIST WEB STIFFENERS AT NEW CONCENTRATED LOADS ON JOISTS

2 JOIST WEB STIFFENER  
S5.01 N.T.S.

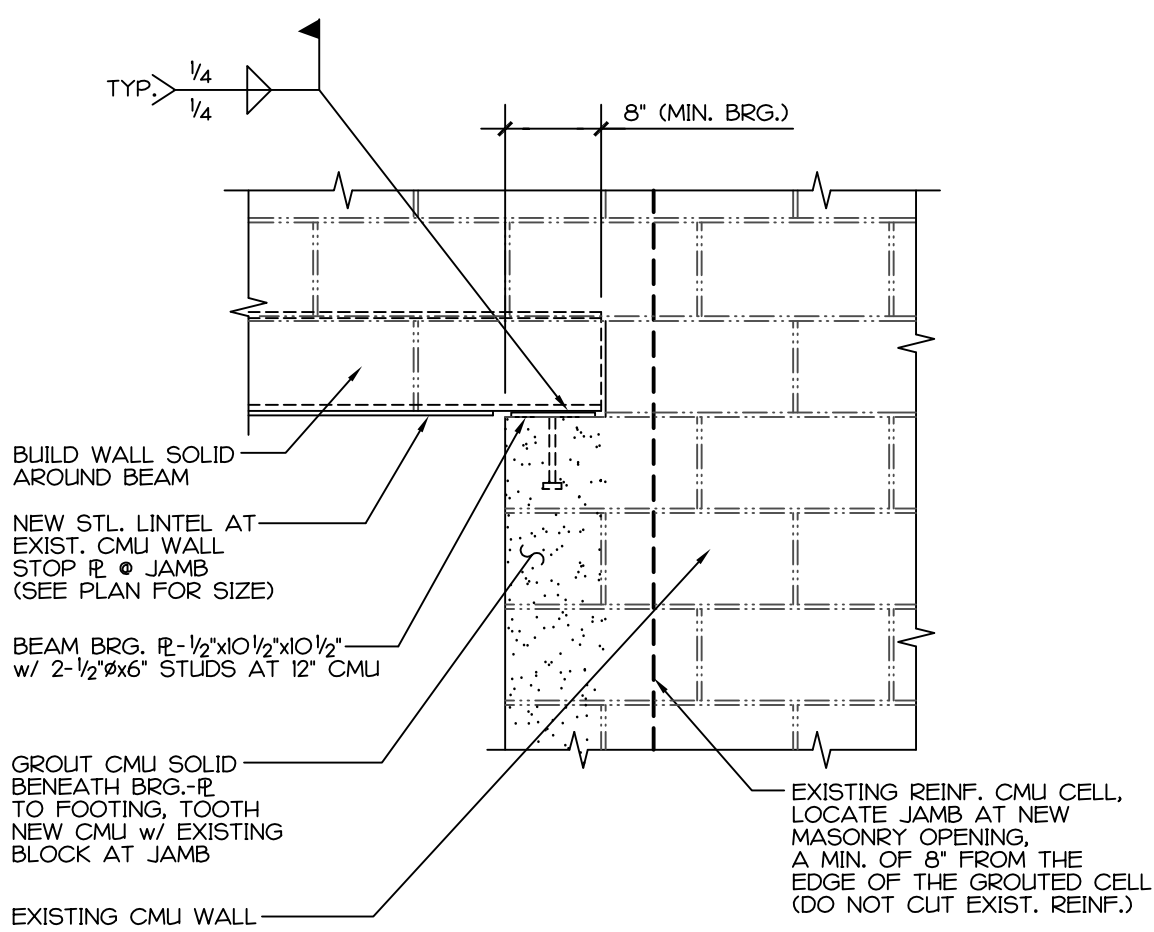

3 SECTION - NEW OPENING IN EXISTING MAS. WALL  
S5.01 3/4" = 1'-0"

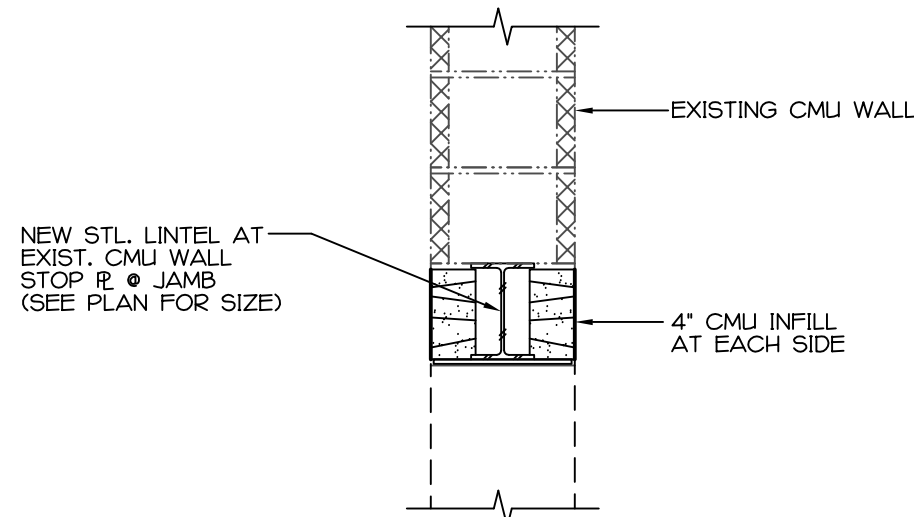

4 SECTION - NEW OPENING IN EXISTING MAS. WALL  
S5.01 3/4" = 1'-0"

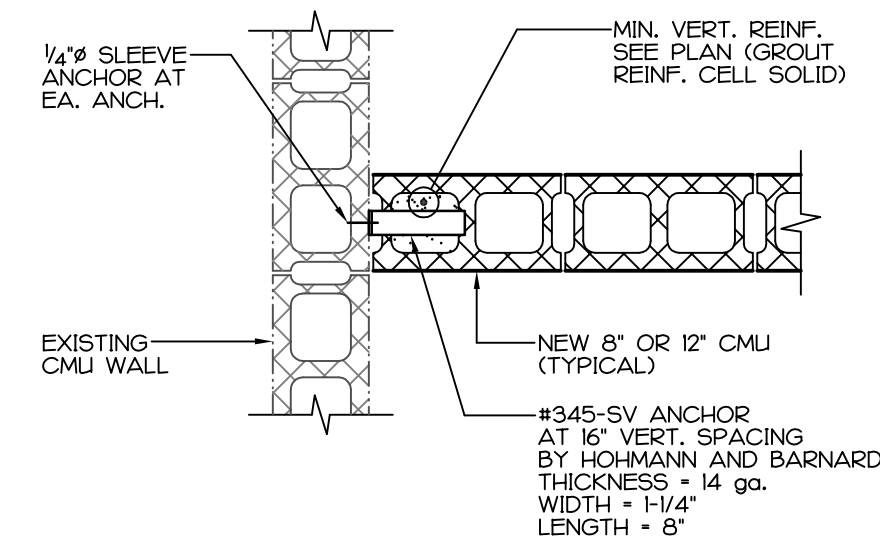
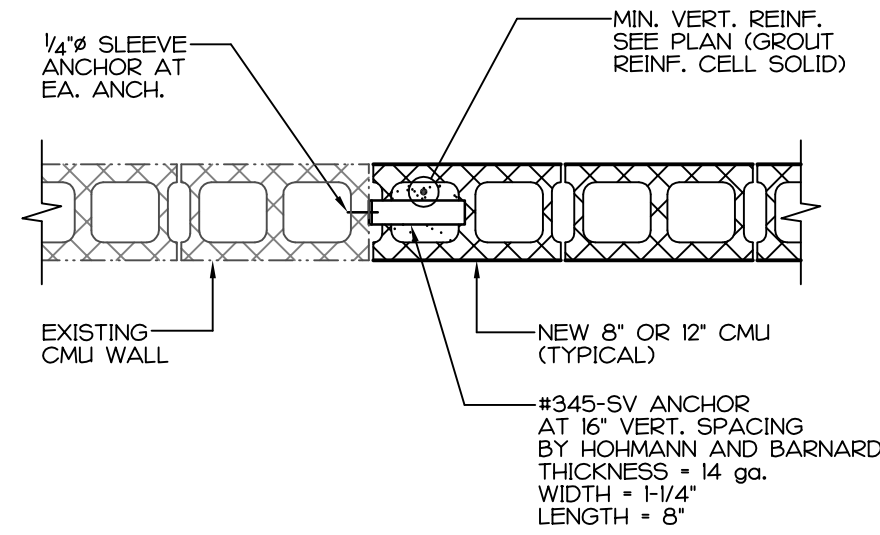

5 DETAIL - MASONRY ANCHOR TO EXIST. MASONRY WALL  
S5.01 N.T.S.



Architecture  
Interior Design  
Land Planning  
Project Management

ARP ENGINEERING  
CONSULTING ENGINEERS

202 EAST FRANKLIN STREET, SUITE A  
PO BOX 587, MONROE, NC 28111  
(704) 233-3099  
NC COA C2424

Professional Seals

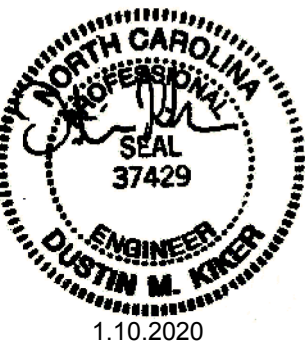

Interior Alteration For:

FOOD LION  
2110 Executive Drive, Salisbury, NC 28145/ Ph: 704.635.8250

1555 E. UNION BLVD.  
MORGANTON, NC 28655

Store No.  
2250

OWNERSHIP OF INSTRUMENTS OF SERVICE:  
All reports, specifications, plans, computer files, field data, notes, and other documents and instruments of service shall remain the property of the Design Professional. The Design Professional and retain all common law, statutory and other reserved rights, including the copyright thereto.

This drawing is the property of  
Ayo Engineering, Inc. and is  
not to be reproduced or copied in whole or  
any part. It is not to be used on any other  
project and is to be returned upon request.

© Copyright 2020

Project No.:  
2250FLTMHP20

File Name:  
2250S5.01\_00.DWG

Date: 1-10-2020

Revisions:

STRUCTURAL DETAILS

Structural

S5.01

YCH Commission Number

19029.00

7035 Northwinds Dr NW

Concord, NC 28027

704 . 788 . 2000

ycharch.com